nunavut.ca

ᓄᓇᕗᑦᑕ ᐸᕐᓇᐃᓐᑦ
Nunavunmi Parnaiyiit
Nunavut Planning Commission
Commission d'Aménagement du Nunavut

ᓯᕗᓪᓕᐅᔭᒃᓴᓄᑦ ᓄᓇᓄᑦ ᓄᓇᓐᖑᐊᖅ
Hivulliutigiyauyukhat Nayugauyut
Priority Areas Map
Carte des aires prioritaires unauyaq

ᑕᒪᕐᒥᒃ ᐅᓂᒃᑳᑦ ᐅᓂᒃᑳᖅᓴᐅᔭᖅᓴᐊᖅᑕᒪᑕ

ᓄᓇᕗᒻᒥ ᐸᕐᓇᐃᓐᑦ ᓴᓇᕗᑦ ᓄᓇᐅᑉ ᐊᑐᖅᑕᐅᓂᖓᓄᑦ ᐸᕐᓇᒍᑎᒥᒃ ᐊᐅᓚᓐᓇᓱᐊᖅᑐᒋᑦ ᒪᑯᐊ ᓄᓇ, ᐱᓇᓱᒐᒃᓴᐃᑦ, ᐆᒪᔪᑦ, ᐊᒻᒪ ᐃᒪᐃᑦ ᓄᓇᕗᒦᑦᑐᑦ. ᐃᑲᔪᖅᑎᒍᑦ ᑲᒪᓇᓱᐊᖅᑎᓪᓗᑕ ᓄᓇᒥᒃ ᐅᖅᑲᐅᑎᓗᑕ ᒥᒃᓵᓄᑦ ᐱᒻᒪᕆᐅᔪᑦ ᓄᓇᐃᑦ ᖃᓂᒋᔭᖓᓃᑦᑐᑦ ᓄᓇᓯ.

Tamaita unipkaat aallanut uqaqtauyukhat

Tamna Nunavunmi Upalungaiyarniqmut Katimayiingit piliuliqtut nunami aturniqmut ihumaliurniq munarigiamikni nunamik, nunamiingaqtuqtamiutanik maniliurutiuyut, anguniaqtat, tariukkuurningillu Nunavunmi. **Ikayuqatigiikluta nunaptiknik uqaqluhi uvaptiknut qanuraaluk akhuurutigiyat nunat haniani nunagiyarni.**

Every story needs to be told.

The Nunavut Planning Commission is making a land use plan to manage land, resources, wildlife, and marine areas in Nunavut. **Help us take care of the land by telling us about important areas near your community.**

Chaque histoire mérite d'être racontée

La Commission d'aménagement du Nunavut développe un plan d'utilisation des terres afin de gérer les terres, les ressoures, la faune et les zones marines au Nunavut. **Contribuez à prendre soin de ces terres en nous faisant connaître des aires importantes qui se trouvent dans les environs de votre communauté.**

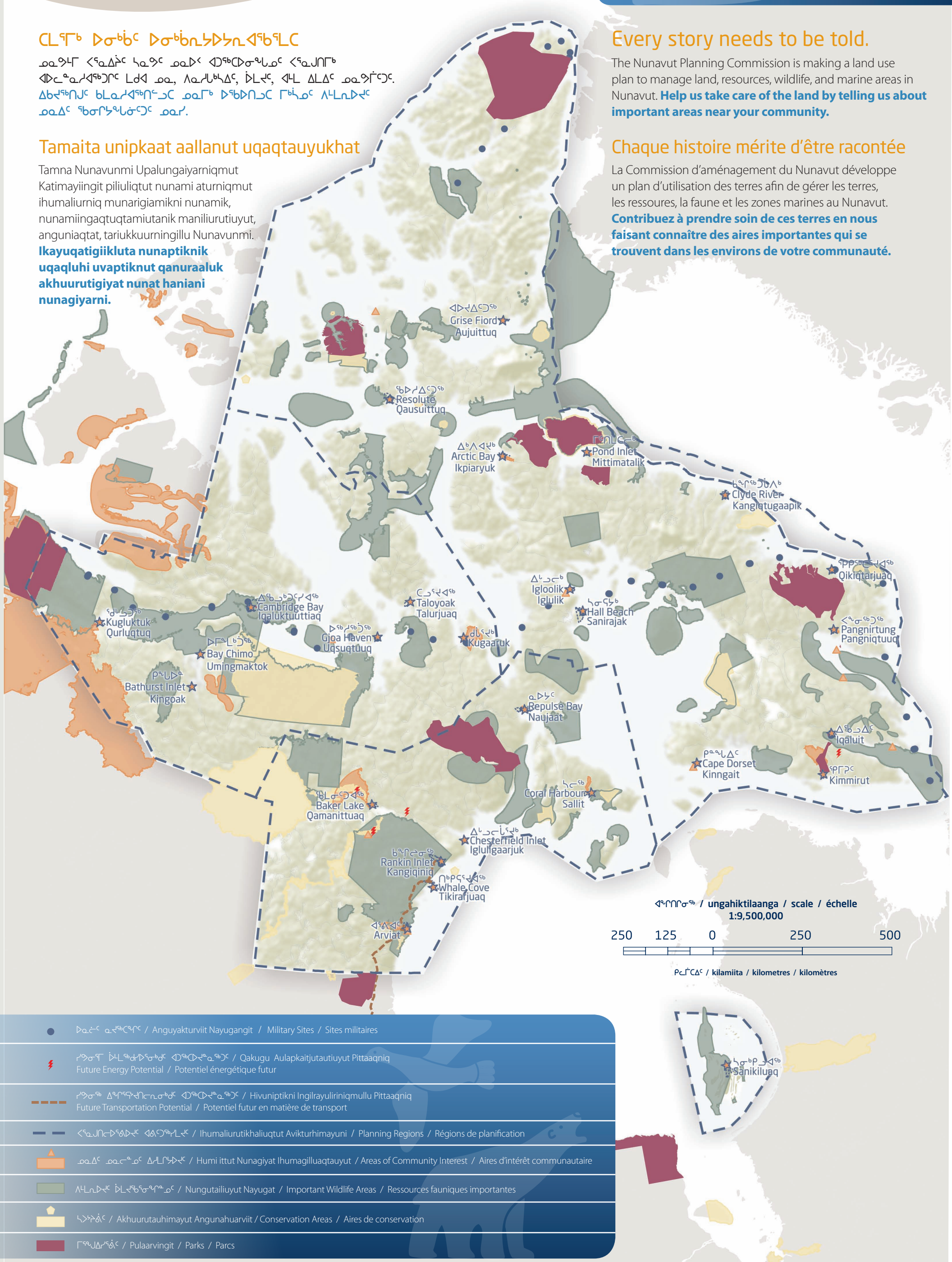

- ᐅᓇᓖᑦ ᓇᔪᖅᑕᖏᑦ / Anguyakturviit Nayugangit / Military Sites / Sites militaires
- ᓯᕗᓂᕐᒥ ᐆᒪᒪᖅᑯᓯᐅᕐᓂᒃᑯᑦ ᐊᑐᖅᑕᐅᔪᓐᓇᖅᑐᑦ / Qakugu Aulapkaitjutautiuyut Pittaaqniq
  Future Energy Potential / Potentiel énergétique futur
- ᓯᕗᓂᖅ ᐃᖏᕋᔭᔪᑎᓕᕆᓂᒃᑯᑦ ᐊᑐᖅᑕᐅᔪᓐᓇᖅᑐᑦ / Hivuniptikni Ingilrayuliriniqmullu Pittaaqniq
  Future Transportation Potential / Potentiel futur en matière de transport
- ᐸᕐᓇᒍᑎᓕᐅᕐᑲᐅᔪᑦ ᐊᕕᑦᑐᖅᓯᒪᔪᑦ / Ihumaliurutikhaliuqtut Avikturhimayuni / Planning Regions / Régions de planification
- ᓄᓇᐃᑦ ᓄᓇᓕᓐᓄᑦ ᐃᓱᒪᒋᔭᐅᔪᑦ / Humi ittut Nunagiyat Ihumagilluaqtauyut / Areas of Community Interest / Aires d'intérêt communautaire
- ᐱᒻᒪᕆᐅᔪᑦ ᐆᒪᔪᖅᑲᕐᓂᖏᓐᓄᑦ / Nungutailiuyut Nayugat / Important Wildlife Areas / Ressources fauniques importantes
- ᓴᐳᔾᔨᕐᑦ / Akhuurutauhimayut Angunahuarviit / Conservation Areas / Aires de conservation
- ᒥᖕᒍᐃᓯᖕᕐᑦ / Pulaarvingit / Parks / Parcs