

Summary of Community Meetings on the
Draft Nunavut Land Use Plan
GRISE FIORD
January 31 - February 1, 2013



Revised - September 2013

Contents

Introduction.....	3	Appendix 1: Open House	17
1.1 Context	3	Appendix 2: Elected Officials Meeting	18
1.2 Purpose.....	3	Appendix 3: Questions and Answers	19
1.3 Methodology.....	3	Appendix 4: Community Workshop Scanned Maps	20
1.4 Public Awareness	3	Appendix 5: Follow-up Meeting	26
1.5 Community Population and Participation.....	3		
 Protecting and Sustaining the Environment	4		
2.1 Areas presented to participants.....	4		
2.2 Areas identified by participants	4		
2.3 Areas of importance to Protecting and Sustaining the Environment..	4		
 Encouraging Conservation Planning.....	6		
3.1 Areas presented to participants	6		
3.2 Areas identified by participants	6		
3.3 Areas of importance to Encouraging Conservation Planning	6		
 Building Healthier Communities	8		
4.1 Areas presented to participants.....	8		
4.2 Areas identified by participants	8		
4.3 Areas of importance to Building Healthier Communities	8		
 Encouraging Sustainable Economic Development.....	10		
5.1 Areas presented to participants.....	10		
5.2 Areas identified by participants	10		
5.3 Areas of importance to Encouraging Sustainable Economic Development	10		
 Mixed Use	12		
6.1 Areas identified in the Draft Plan	12		
6.2 Areas identified by participants	12		
 Overlapping Goals	15		
7.1 Areas identified for multiple goals	15		

1.1 Context

The Nunavut Planning Commission (NPC) is preparing a land use plan to guide and direct resource use and development in the Nunavut Settlement Area (NSA). As part of its efforts, the NPC is facilitating discussions in each Nunavut community on land use and resource management issues. Information that is obtained from these discussions will be used to inform decisions regarding the further development of the Nunavut Land Use Plan (NLUP).

1.2 Purpose

This report presents information obtained during the NPC's visit to the community of Grise Fiord. The purpose of the report is to inform decisions regarding the further development of the NLUP, ensuring that the plan reflects the priorities and values of residents.

It is important to note that the information contained in the Community Report will be considered in conjunction with all other feedback when revising the DNLUP.

1.3 Methodology

Information was presented to and received from participants in Grise Fiord in accordance with the Nunavut Planning Commission's Community Engagement Strategy (Engagement Strategy). The Engagement Strategy provides for the following methods for presenting and receiving information;

- **Open house;** information contained in the Draft Nunavut Land Use Plan (DNLUP) was presented on 7 multi lingual large format poster boards. Participants were encouraged to review the posters, ask questions and provide feedback. Comments and questions were recorded by NPC staff and are contained in Appendix 1.
- **Elected Officials Meeting;** The NPC Chairperson and NPC staff met with senior and elected officials in the community. The development process for the DNLUP, its content and next steps were presented.

Comments and questions were recorded during the session and are contained in Appendix 2.

- **Public Workshop;** A formal presentation of the Draft Plan content was provided to participants, including a slide overview of its content. Following the presentation, questions and comments were received from participants. The questions, comments and responses are contained in Appendix 3.

A mapping session followed the presentation of the Draft Plan. The mapping session involved discussions regarding the topics presented in the DNLUP and encouraged participants to identify additional areas and issues important for inclusion in a NLUP. Information received during this session was recorded by NPC staff and is included in Appendix 4.

- **Wrap Up Session;** Staff was available to discuss the areas identified during the mapping and identify any additional issues or areas of interest.

Areas that participants identified during mapping sessions as important to a particular goal have, in the majority of cases, been included in this report as they were recorded. In instances where participants identified an area that was better suited to another goal, the area has been reclassified to the more suitable goal and has been verified as appropriate to do so by the Community.

A follow-up meeting was held on May 14, 2013 to review a draft version of this report with the Hamlet Council, Hunters and Trappers Organization, and Community Lands and Resource Committee. A summary of this meeting is included in Appendix 5.

1.4 Public Awareness

The NPC raised public awareness regarding its visit to Grise Fiord in accordance with the Engagement Strategy.

The DNLUP and supporting materials were mailed to the Mayor and Council of Grise Fiord, the Hunters and Trappers Organizations (HTO) in September 2012. In addition, letters of invitation were sent to the Grise Fiord Mayor and Council and

HTO in advance of the NPC's visit to advise of the meetings and to encourage participation. Follow up phone calls were also made.

Public notice of the various events was provided in the following ways:

- **Nunatsiaq News and Nunavut News/North;** notice of community meetings were posted in both newspapers a minimum of 45 days in advance.
- **Co-op cable TV;** notice of community meetings was run a minimum of 45 days in advance for one week and run again for no less than 14 days before the meetings.
- **Community radio;** notices were read by the hosts and a live interview with the Commission Chairperson was conducted.
- **Community bulletin boards;** notices were posted on bulletin boards around the community 45 days and again 14 days in advance of the meetings.
- **Community mail drop;** one page flyers that announced the meetings and their purpose were delivered to the post office in each community for all mail boxes that accept unaddressed ad-mail.
- **nunavut.ca;** the schedule of community visits, the Draft Plan, and all supporting information was available on the Commission's website.

1.5 Community Population and Participation

Grise Fiord is a community of approximately 130 people (Statistics Canada, 2011 Census). It is located on the southern coast of Ellesmere Island (see Figure 1).

The Commission visited the community on January 31 – February 1, 2013. All events occurred as scheduled. The sessions were attended as follows;

- **Elected Officials Meeting;** the Mayor and members of the Hamlet Council and HTO attended the elected officials meeting.
- **Open house;** approximately 10 people attended the open house to review the Draft Plan.
- **Public Workshop;** approximately 25 people attended the presentation of the DNLUP and facilitated mapping sessions. Information was recorded in 1 mapping group.
- **Wrap Up Session;** approximately 10 people attended the wrap up session.



Figure 1. Location of Grise Fiord.

Chapter 2: Protecting and Sustaining the Environment

Protecting and Sustaining the Environment was one of five topics presented to and discussed by participants during the Open House, Elected Officials Meeting, Public Workshop and Wrap up Session, collectively referred to in this document as information sharing and gathering sessions.

2.1 Areas presented to participants

During the information sharing and gathering sessions, participants were presented the following areas and issues as important to Protecting and Sustaining the Environment.

- Key bird habitat sites
- Caribou Habitat sites
- Atlantic Cod Lakes
- Cumulative Impacts
- Transboundary considerations
- Climate change

The importance of these issues and areas to Protecting and Sustaining the Environment was not disputed by participants during the information sharing and gathering sessions.

2.2 Areas identified by participants

Additional areas and issues were identified by participants as important to Protecting and Sustaining the Environment during the information sharing and gathering sessions. These additional areas are;

- Important bird areas
- Fishing areas
- Caribou
- Beluga and narwhal habitat
- Commercial muskox harvesting potential

2.3 Areas of importance to Protecting and Sustaining the Environment

Areas and issues discussed during the information sharing and gathering sessions as important to Protecting and Sustaining the Environment are illustrated on Map 1, including areas identified in the DNLUP and areas identified by the community. Scanned images of the maps on which community feedback was recorded can be found in Appendix 4.

Based on discussions with participants, the NPC understands that:

- The areas identified on Map 1 are considered by the Community to be important to Protecting and Sustaining the Environment.
- In these areas, the community would like the NLUP to encourage activities that support environmental protection and management needs, including wildlife conservation, protection and management.

This feedback will be considered in conjunction with all other feedback when revising the DNLUP.



PSE Goal areas from the DNLUP discussed during community consultations

Additional PSE Goal areas identified during community consultations

Goal areas discussed during community consultations represent the generalized goal areas presented from the Draft Nunavut Land Use Plan (DNLUP). Goal areas do not represent specific designations and recommendations as layed out in the DNLUP. For more information on these areas please refer to the DNLUP and the Options and Recommendations document. Information collected in communities will be considered in conjunction with all other feedback when revising the DNLUP and will be part of the Consultation Record.

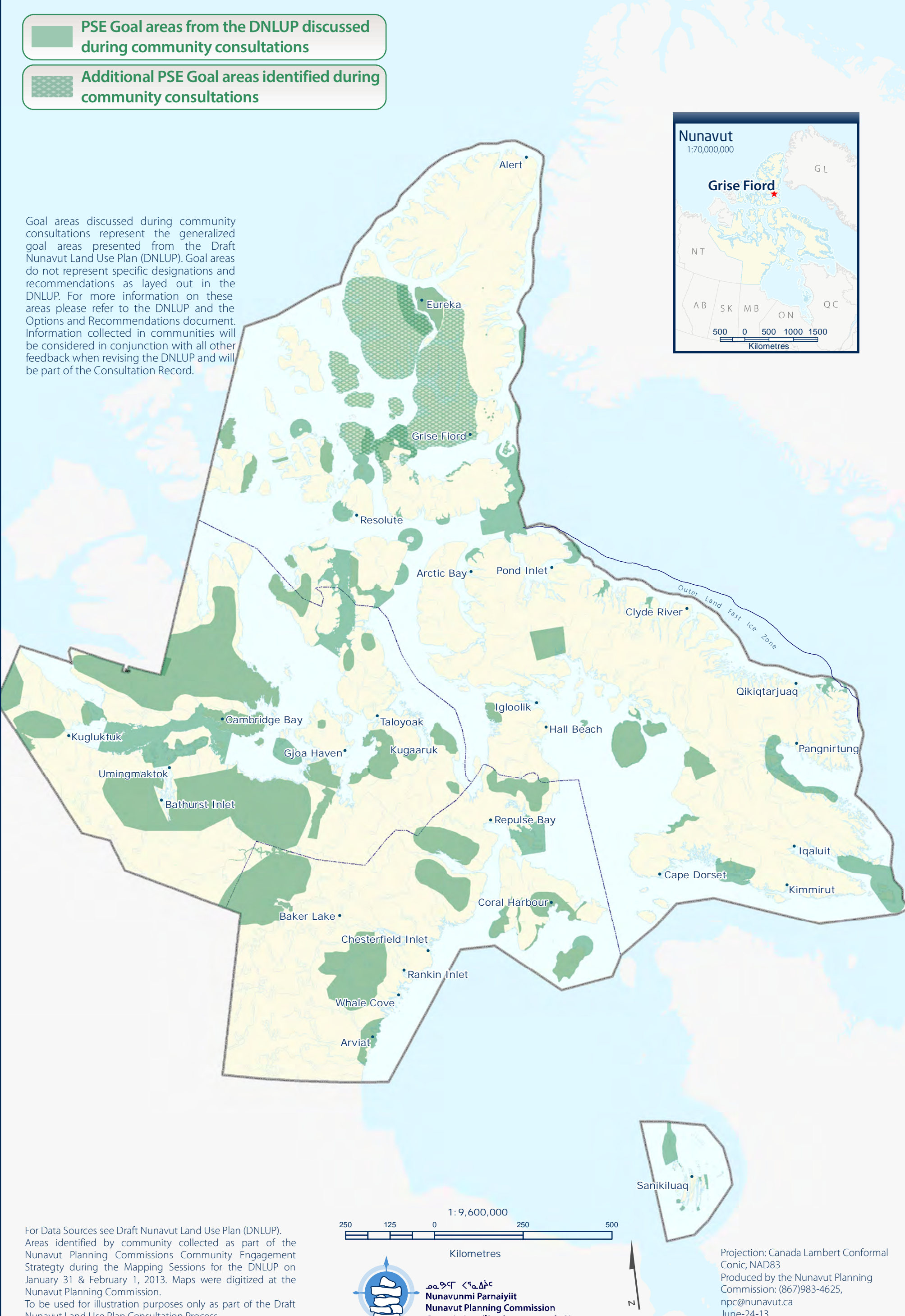

For Data Sources see Draft Nunavut Land Use Plan (DNLUP). Areas identified by community collected as part of the Nunavut Planning Commissions Community Engagement Strategy during the Mapping Sessions for the DNLUP on January 31 & February 1, 2013. Maps were digitized at the Nunavut Planning Commission. To be used for illustration purposes only as part of the Draft Nunavut Land Use Plan Consultation Process.

2501250250500

Kilometres



ᓄᓇᓂᓄᓄ ᐸᓄᓇᐱᓄᓄ

Nunavunmi Parnaiyiit

Nunavut Planning Commission

Commission d'Aménagement du Nunavut

Projection: Canada Lambert Conformal Conic, NAD83
Produced by the Nunavut Planning Commission: (867)983-4625, npc@nunavut.ca
June-24-13

Chapter 3: Encouraging Conservation Planning

Encouraging Conservation Planning was one of five topics presented to and discussed by the participants during the information sharing and gathering sessions.

3.1 Areas presented to participants

During the information sharing and gathering sessions, participants were presented the following areas and issues as important to Encouraging Conservation Planning;

- National Parks Awaiting Full Establishment
- Proposed National Parks
- National Marine Conservation Areas
- Thelon Wildlife Sanctuary
- Migratory Bird Sanctuaries
- National Wildlife Areas
- National Historic Sites
- Territorial Historic Sites
- Heritage Rivers

The importance of these issues and areas to Encouraging Conservation Planning was not disputed by participants during the information sharing and gathering sessions.

3.2 Areas identified by participants

Additional areas and issues were identified by participants as important to Encouraging Conservation Planning during the information sharing and gathering sessions. These additional areas are.

- Historic sites

3.3 Areas of importance to Encouraging Conservation Planning

Areas and issues discussed during the information sharing and gathering sessions as important to Encouraging Conservation Planning are illustrated on Map 2, including areas identified in the DNLUP and areas identified by the community. Scanned images of the maps on which community feedback was recorded can be found in Appendix 4.

Based on discussions with participants, the NPC understands that:

- The areas identified on Map 2 are considered by the Community to be important to Encouraging Conservation Planning.
- In these areas, the community would like the NLUP to encourage activities that support environmental protection and management needs, including wildlife conservation, protection and management.

This feedback will be considered in conjunction with all other feedback when revising the DNLUP.





ECP Goal areas from the DNLUP discussed during community consultations



Additional ECP Goal areas identified during community consultations

Goal areas discussed during community consultations represent the generalized goal areas presented from the Draft Nunavut Land Use Plan (DNLUP). Goal areas do not represent specific designations and recommendations as layed out in the DNLUP. For more information on these areas please refer to the DNLUP and the Options and Recommendations document. Information collected in communities will be considered in conjunction with all other feedback when revising the DNLUP and will be part of the Consultation Record.

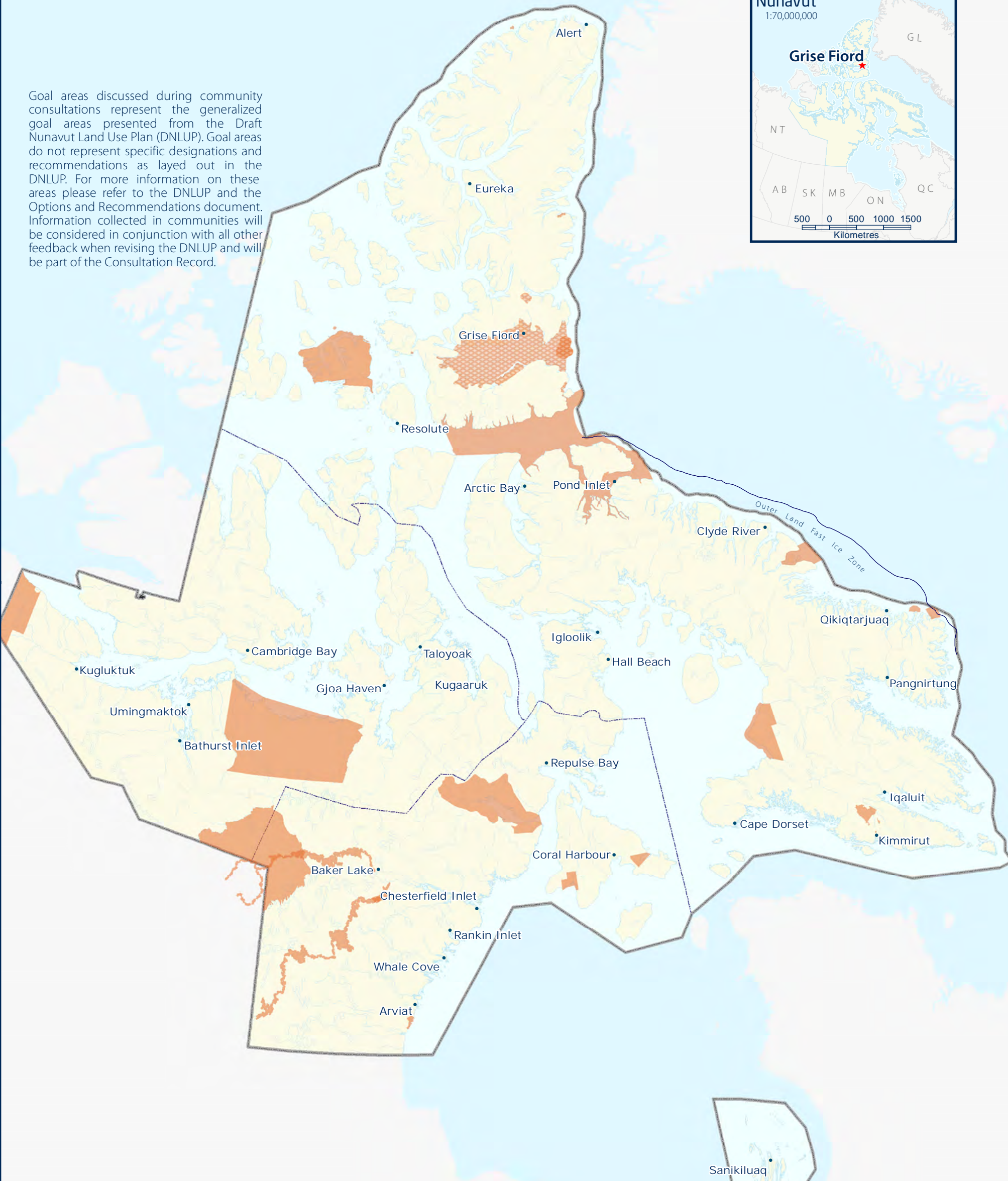

For Data Sources see Draft Nunavut Land Use Plan (DNLUP). Areas identified by community collected as part of the Nunavut Planning Commissions Community Engagement Strategy during the Mapping Sessions for the DNLUP on January 31 & February 1, 2013. Maps were digitized at the Nunavut Planning Commission. To be used for illustration purposes only as part of the Draft Nunavut Land Use Plan Consultation Process.



ᑎᓄᓐᓂᓐ ᐃᓕᓐᓂᓐ
Nunavunmi Parnaiyiit
Nunavut Planning Commission
Commission d'Aménagement du Nunavut



Projection: Canada Lambert Conformal Conic, NAD83
Produced by the Nunavut Planning Commission: (867)983-4625, npc@nunavut.ca
June-24-13

Chapter 4: Building Healthier Communities

Building Healthier Communities was one of five topics presented to and discussed by the participants during the information sharing and gathering sessions.

4.1 Areas presented to participants

During the information sharing and gathering sessions, participants were presented the following areas and issues as important to Building Healthier Communities;

- Areas of Community Interest
- Community Land Use
- Transportation Infrastructure
- Unincorporated Communities
- Alternative Energy Sources
- Community drinking water supplies
- Land remediation
- Northern Contaminated Sites Program
- Aerodromes
- Canadian Forces Station
- Northern Warning System sites

The importance of these issues and areas to Building Healthier Communities was not disputed by participants.

4.2 Areas identified by participants

Additional areas and issues were identified by participants as important to contributing to the goal of Building Healthier Communities during the information sharing and gathering sessions. These additional areas are;

- Contaminated Sites

4.3 Areas of importance to Building Healthier Communities



Areas and issues discussed during the information sharing and gathering sessions as important to Building Healthier Communities are illustrated on Map 3, including areas identified in the DNLUP and areas identified by the community. Scanned images of the maps on which community feedback was recorded can be found in Appendix 4.

Based on discussions with participants, the NPC understands that:

- The areas identified on Map 3 are considered by the Community to be important to Building Healthier Communities.
- In these areas, the community would like the NLUP to encourage activities that support community needs and cultural priorities.

This feedback will be considered in conjunction with all other feedback when revising the DNLUP.



-  BHC Goal areas from the DNLUP discussed during community consultations
-  Additional BHC Goal areas identified during community consultations

Goal areas discussed during community consultations represent the generalized goal areas presented from the Draft Nunavut Land Use Plan (DNLUP). Goal areas do not represent specific designations and recommendations as layed out in the DNLUP. For more information on these areas please refer to the DNLUP and the Options and Recommendations document. Information collected in communities will be considered in conjunction with all other feedback when revising the DNLUP and will be part of the Consultation Record.

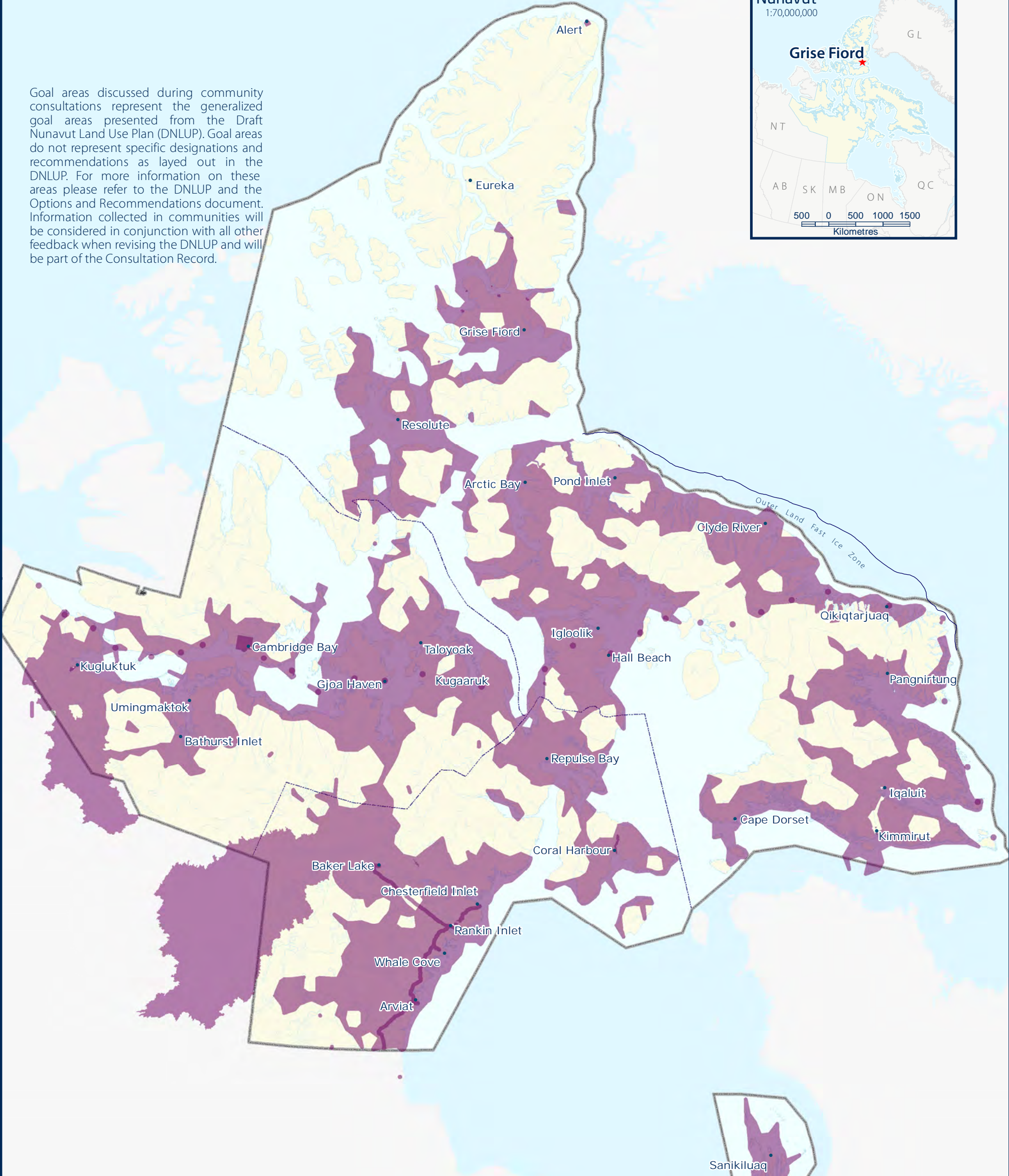

For Data Sources see Draft Nunavut Land Use Plan (DNLUP). Areas identified by community collected as part of the Nunavut Planning Commissions Community Engagement Strategy during the Mapping Sessions for the DNLUP on January 31 & February 1, 2013. Maps were digitized at the Nunavut Planning Commission. To be used for illustration purposes only as part of the Draft Nunavut Land Use Plan Consultation Process.



ᓄᓇᓂᓄᓄᓄ ᐸᓄᓇᓄᓄᓄ
Nunavunmi Parnaiyiit
Nunavut Planning Commission
Commission d'Aménagement du Nunavut



Projection: Canada Lambert Conformal Conic, NAD83
Produced by the Nunavut Planning Commission: (867)983-4625, npc@nunavut.ca June-24-13

Chapter 5: Encouraging Sustainable Economic Development

Encouraging Sustainable Economic Development was one of five topics presented to and discussed by the participants during the information sharing and gathering sessions.

5.1 Areas presented to participants

During the information sharing and gathering sessions, participants were presented with the following areas important to Encouraging Sustainable Economic Development;

- Mineral Exploration and Production
- Oil and Gas Exploration
- Commercial Fisheries

The importance of these issues and areas to Encouraging Sustainable Economic Development was not disputed by participants during the information sharing and gathering sessions.

5.2 Areas identified by participants

Additional areas and issues were identified by participants as important to Encouraging Sustainable Economic Development during the information sharing and gathering sessions. The additional areas identified are;

- Commercial fisheries
- Commercial muskox harvesting potential
- Sports hunting
- Soapstone

5.3 Areas of importance to Encouraging Sustainable Economic Development

Areas and issues discussed during the information sharing and gathering sessions as important to Encouraging Sustainable



Economic Development are illustrated on Map 4, including areas identified in the DNLUP and areas identified by the community. Scanned images of the maps on which community feedback was recorded can be found in Appendix 4.

Based on discussions with participants, the NPC understands that:

- The areas identified on Map 4 are considered by the Community to be important to Encouraging Sustainable Economic Development.
- In these areas, the community would like the NLUP to encourage activities that support economic opportunities and needs.

This feedback will be considered in conjunction with all other feedback when revising the DNLUP.

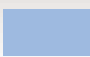

-  ESED Goal areas from the DNLUP discussed during community consultations
-  Additional ESED Goal areas identified during community consultations

Goal areas discussed during community consultations represent the generalized goal areas presented from the Draft Nunavut Land Use Plan (DNLUP). Goal areas do not represent specific designations and recommendations as layed out in the DNLUP. For more information on these areas please refer to the DNLUP and the Options and Recommendations document. Information collected in communities will be considered in conjunction with all other feedback when revising the DNLUP and will be part of the Consultation Record.

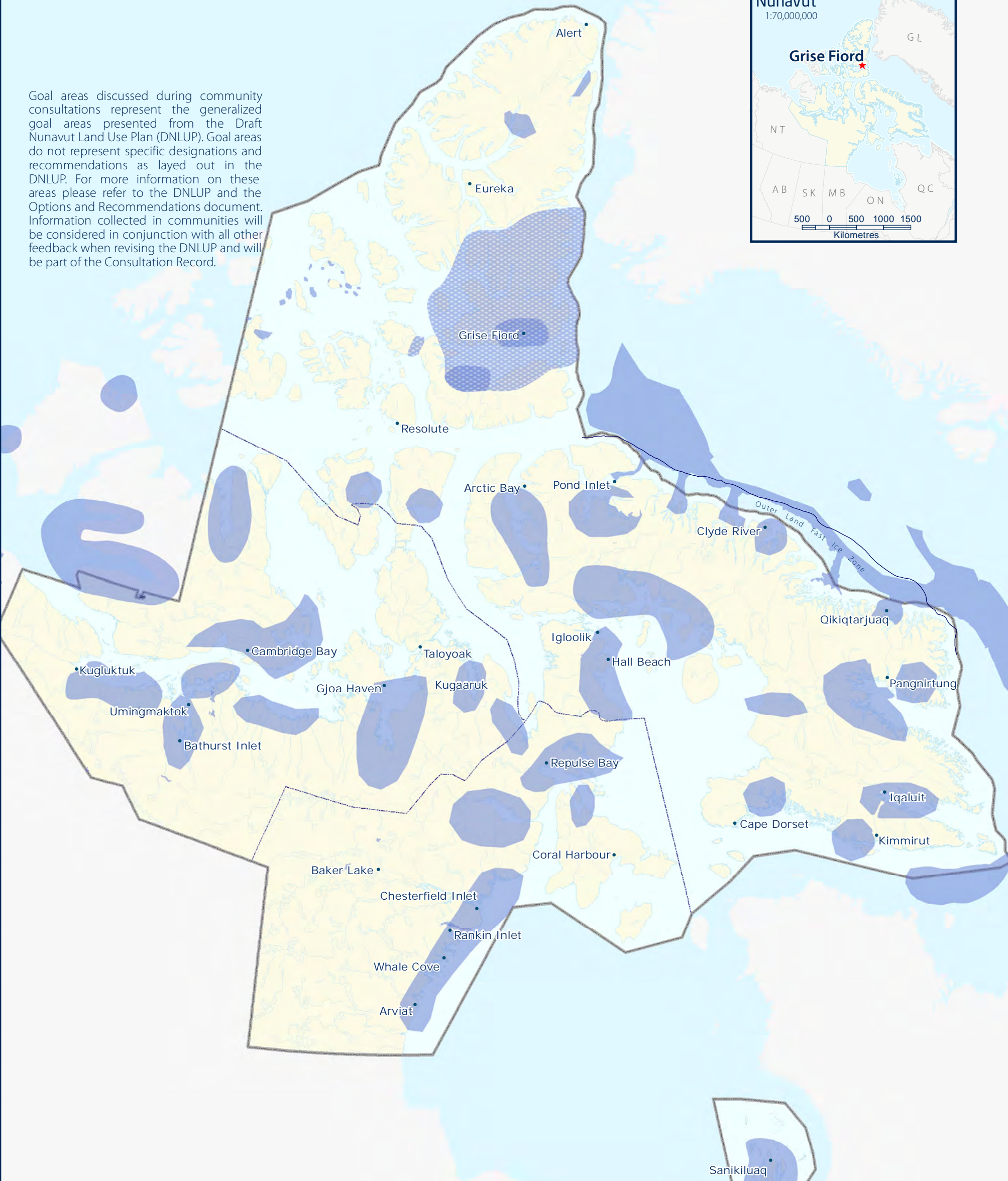

For Data Sources see Draft Nunavut Land Use Plan (DNLUP). Areas identified by community collected as part of the Nunavut Planning Commissions Community Engagement Strategy during the Mapping Sessions for the DNLUP on January 31 & February 1, 2013. Maps were digitized at the Nunavut Planning Commission. To be used for illustration purposes only as part of the Draft Nunavut Land Use Plan Consultation Process.



Projection: Canada Lambert Conformal Conic, NAD83
Produced by the Nunavut Planning Commission: (867)983-4625, npc@nunavut.ca
June-24-13

6.1 Areas identified in the Draft Plan

The DNLUP identifies areas important for a variety of uses. These areas were presented to participants during the workshop as Mixed Use Areas. These areas, as they occur around the community, are illustrated on Map 5.

6.2 Areas identified by participants

No additional areas were identified as Mixed Use by participants. However, some areas identified as Mixed Use in the DNLUP were considered by participants to require additional protection because of their particular qualities. These areas and the goals they are important for are identified on Map 6.





MU Goal areas from DNLUP discussed during community consultations

Goal areas discussed during community consultations represent the generalized goal areas presented from the Draft Nunavut Land Use Plan (DNLUP). Goal areas do not represent specific designations and recommendations as layed out in the DNLUP. For more information on these areas please refer to the DNLUP and the Options and Recommendations document. Information collected in communities will be considered in conjunction with all other feedback when revising the DNLUP and will be part of the Consultation Record.

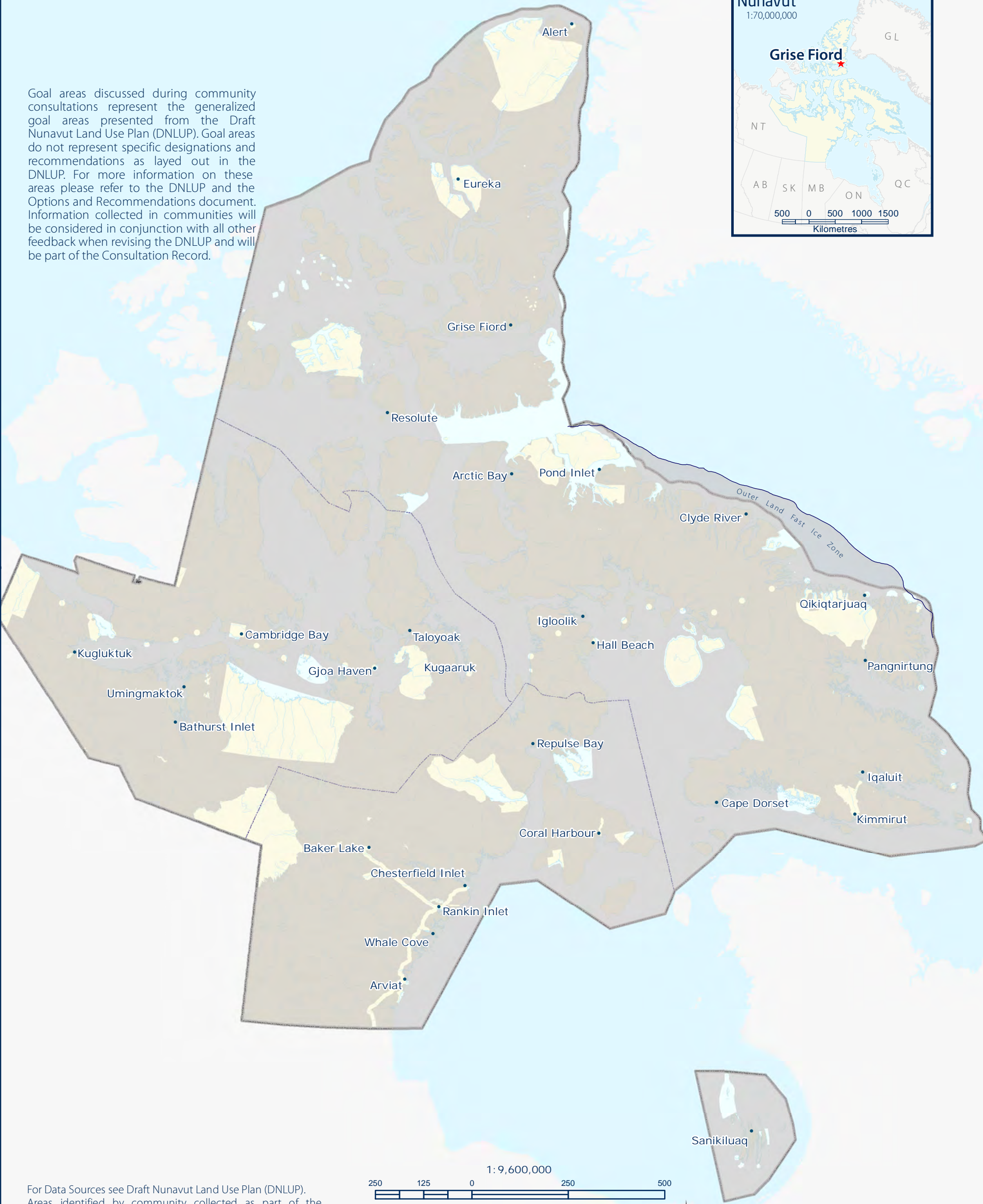

For Data Sources see Draft Nunavut Land Use Plan (DNLUP). Areas identified by community collected as part of the Nunavut Planning Commissions Community Engagement Strategy during the Mapping Sessions for the DNLUP on January 31 & February 1, 2013. Maps were digitized at the Nunavut Planning Commission. To be used for illustration purposes only as part of the Draft Nunavut Land Use Plan Consultation Process.



ᓄᓇᓂᓄᓐ ᐸᓐᓇᓂᓄᓐ
Nunavunmi Parnaiyiit
Nunavut Planning Commission
Commission d'Aménagement du Nunavut



Projection: Canada Lambert Conformal Conic, NAD83
Produced by the Nunavut Planning Commission: (867)983-4625, npc@nunavut.ca
June-24-13



Additional PSE Goal areas identified during community consultations



Additional ECP Goal areas identified during community consultations

Goal areas discussed during community consultations represent the generalized goal areas presented from the Draft Nunavut Land Use Plan (DNLUP). Goal areas do not represent specific designations and recommendations as layed out in the DNLUP. For more information on these areas please refer to the DNLUP and the Options and Recommendations document. Information collected in communities will be considered in conjunction with all other feedback when revising the DNLUP and will be part of the Consultation Record.

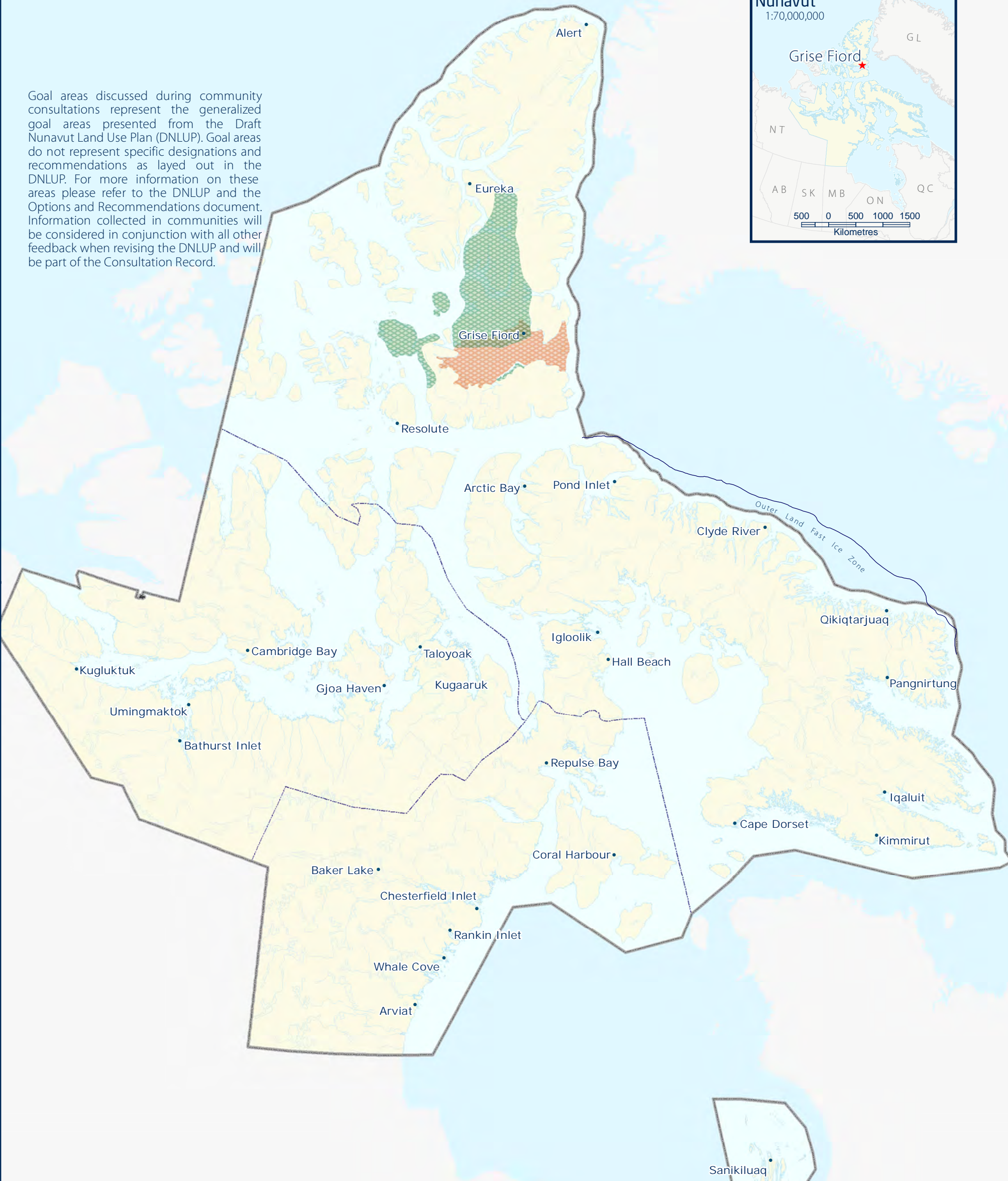

For Data Sources see Draft Nunavut Land Use Plan (DNLUP). Areas identified by community collected as part of the Nunavut Planning Commissions Community Engagement Strategy during the Mapping Sessions for the DNLUP on January 31 & February 1, 2013. Maps were digitized at the Nunavut Planning Commission. To be used for illustration purposes only as part of the Draft Nunavut Land Use Plan Consultation Process.



ᓄᓇᓂᓄᓐ ᐸᓄᓐᓂᓐ
Nunavunmi Parnaiyiit
Nunavut Planning Commission
Commission d'Aménagement du Nunavut



Projection: Canada Lambert Conformal Conic, NAD83
Produced by the Nunavut Planning Commission: (867)983-4625, npc@nunavut.ca
April-24-13

7.1 Areas identified for multiple goals

All areas discussed with the community as important for a particular goal are shown on Map 7. In some instances, areas have been identified as important for multiple goals. These areas, and the specific goals they are important to, are also shown on Map 7. In these areas, the NPC will take all of the identified goals and all other feedback into consideration when revising the DNLUP.

Grise Fiord • Map 7
Overlapping Goal Areas

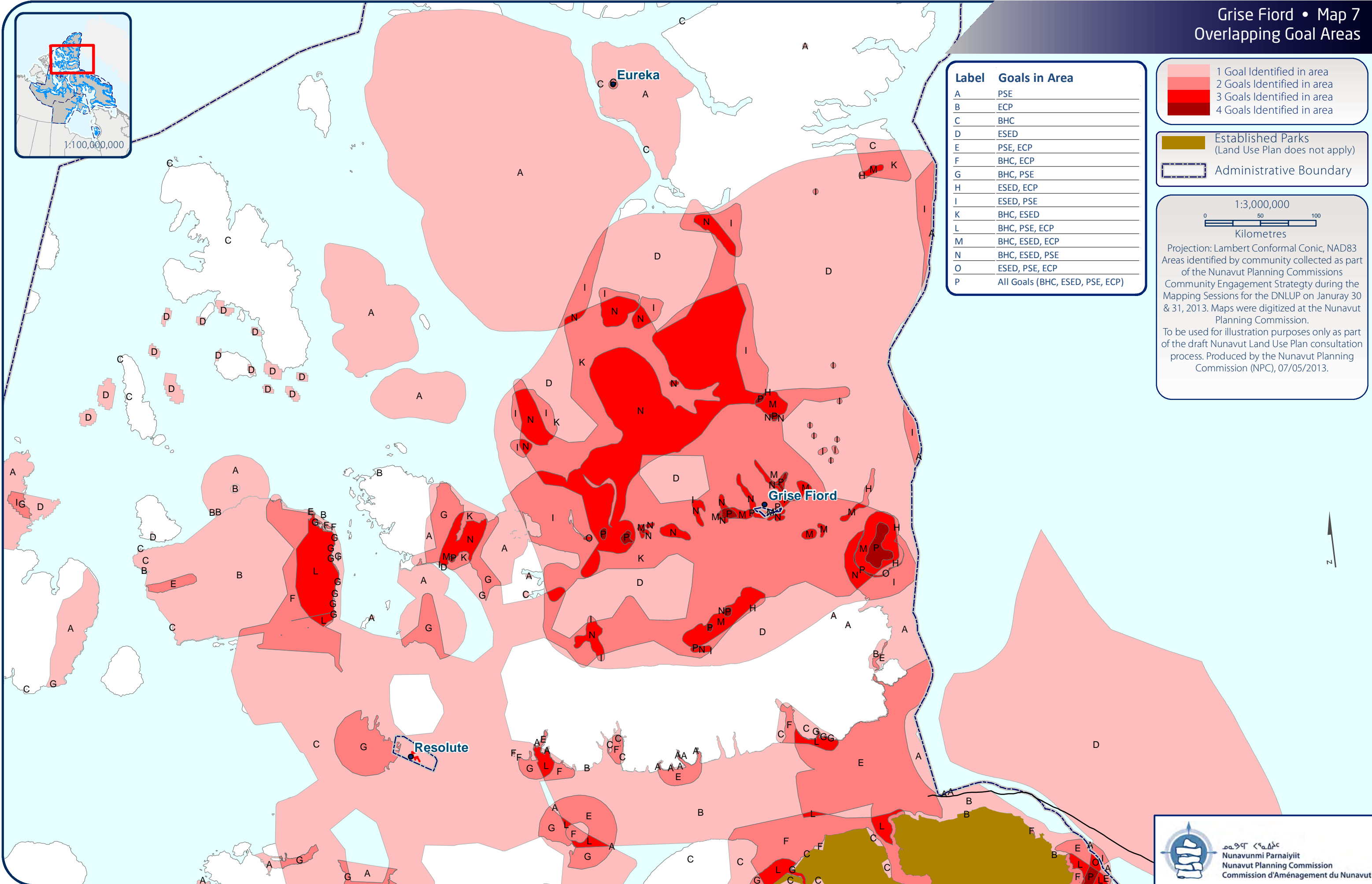

Label	Goals in Area
A	PSE
B	ECP
C	BHC
D	ESED
E	PSE, ECP
F	BHC, ECP
G	BHC, PSE
H	ESED, ECP
I	ESED, PSE
K	BHC, ESED
L	BHC, PSE, ECP
M	BHC, ESED, ECP
N	BHC, ESED, PSE
O	ESED, PSE, ECP
P	All Goals (BHC, ESED, PSE, ECP)

1 Goal Identified in area

2 Goals Identified in area

3 Goals Identified in area

4 Goals Identified in area

Established Parks
(Land Use Plan does not apply)

Administrative Boundary

1:3,000,000

050100

Kilometres

Projection: Lambert Conformal Conic, NAD83

Areas identified by community collected as part of the Nunavut Planning Commissions Community Engagement Strategy during the Mapping Sessions for the DNLUP on Januray 30 & 31, 2013. Maps were digitized at the Nunavut Planning Commission.

To be used for illustration purposes only as part of the draft Nunavut Land Use Plan consultation process. Produced by the Nunavut Planning Commission (NPC), 07/05/2013.

Appendix 1: Open House

During the open house, participants raised the following issues:

- I know lots of important areas like fossil forest, Peary Caribou areas, etc. but if I share that it will attract researchers and tourists. Noise and disturbance - Things changing and scientists say because of weather but maybe because of tourists/researchers.
- Peary Caribou are island caribou, unpredictable, not inland. Caribou and muskox do not mix. Caribou move a lot.
- Hazardous waste - batteries, etc. Bears get into them and lose their fur.
- We need approval/disapproval (message) board to inform people when we locally have approved something, because hunters see research and do not know it is approved.

Appendix 2: Elected Officials Meeting

The elected officials meeting was attended by the Mayor and members of the Hamlet Council and HTO. During the meeting, participants raised the following issues:

- Monitoring of boats is a concern
- Interest in the plan being retroactive
- Concerned with noise pollution – caribou disperse once activity starts



Appendix 3: Questions and Answers

During the community workshop, there was a question and answer period, which included a discussion of the following topics:

- Good presentation. In economic development, sometimes a source of income is hunting/fishing. Export ban has been a factor. How to deal with compensation issue of operators or operations that affect settlement area? Also, is this the right avenue for solar energy - alternate energy - how will land use plan accommodate that?
 - The Commission answered that it is not the Commission's mandate to handle export bans. There are a lot of different areas of program in which alternate energy source can be looked at, including under building healthier communities.
- We know there are areas such as lakes, as much as we try to protect areas - identify areas that need cleaning up before we put rubbish on top of rubbish. Utilization for human beings - not just put coal mine here but how it should be used, protected.
 - The Commission answered that sites that need to be cleaned up can be identified.
- Commission indicated that Lancaster Sound - Hunters both in Resolute and Grise Fiord overlap. This side of Devon, Resolute on other side. How is this handled?
 - The Commission answered that communities may have different views on issues, but the land use plan is about achieving balance between all of the different opinions.
- One of the concerns is who will own the final document. As a hunter I can identify an important bird or walrus, etc area and then researchers, biologists will go and interfere. How do we protect? I would hesitate to tell you about areas, yet I still want to protect it. How do you do that?
 - The Commission answered that this is a common concern and consideration is being given to restricting activities of cruise ships, for example, in important areas that are identified.



Appendix 4: Community Workshop Scanned Maps

One group completed the mapping session to identify important areas. This Appendix contains the maps that were used by participants to identify areas that are important to the following land use planning goals:

- Protecting and Sustaining the Environment
- Encouraging Conservation Planning
- Building Healthier Communities
- Encouraging Sustainable Economic Development
- Mixed Use

Also included on each map is a reference table that includes the specific values that were identified for the area.

During the mapping portion of the community workshop, the following concerns were raised that did not apply to a specific area that was identified on the maps:

- Our caribou are not the same as the Baffin Island Caribou. They calve differently, not in one area.
- Musk Ox is one of the few species that our quota is high, and can provide commercial value for the community. It is renewable, commercial income for the community. We also have to look at renewable resources.
- Because Caribou move over the years and that they move to other places, we are very concerned as hunters about the area where they are looking for coal, as they will be doing a lot of activity up there this summer even though the Caribou are many. We are concerned.
- At least one participant felt the mapping session was rushed and not all areas were identified.

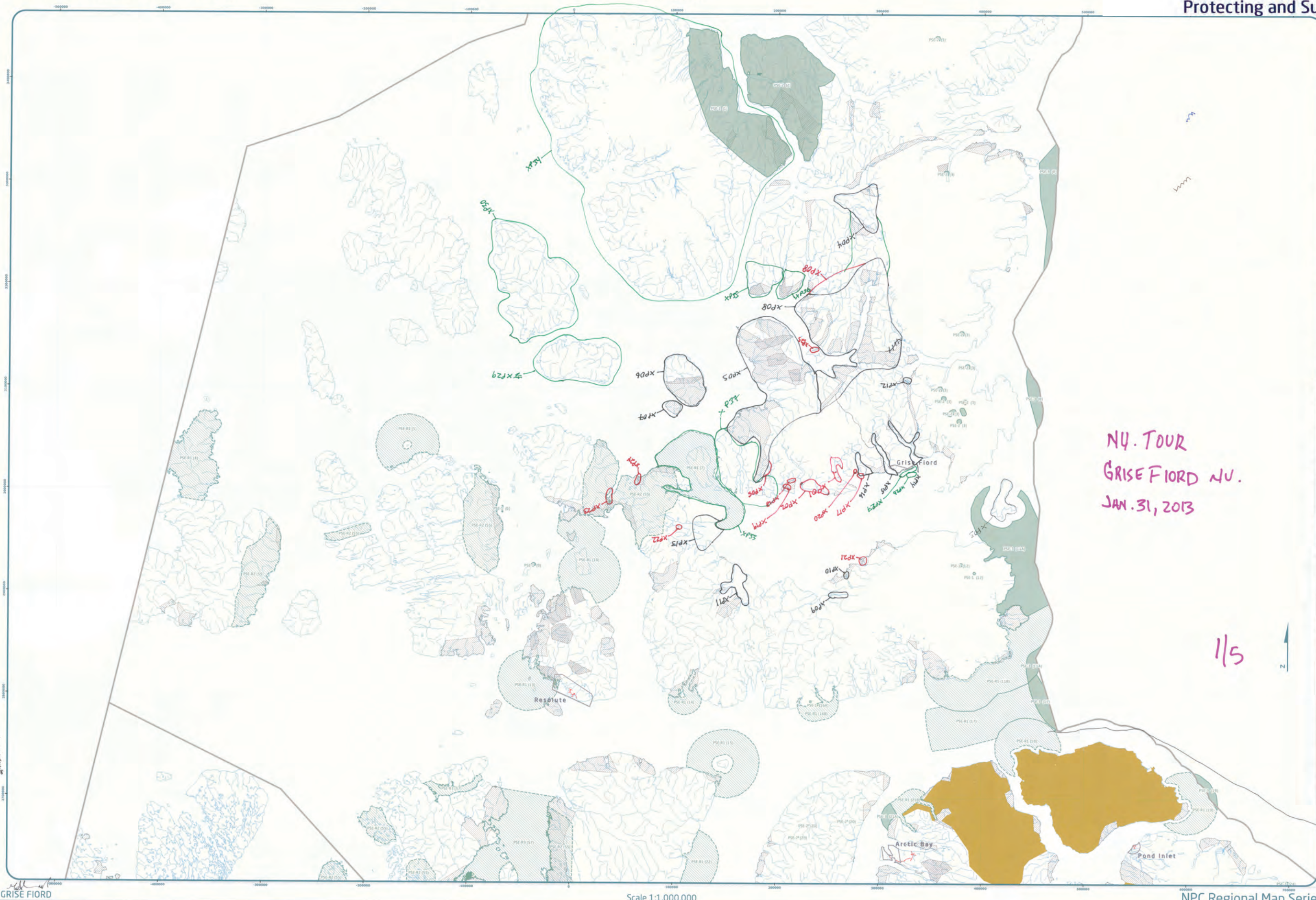

Designations	Permitted Uses	Prohibited Uses
PSE-1	Recreation, Research	All Other Uses
PSE-2	Tourism, Recreation, Research	
PSE-3	Tourism, Recreation, Research, Marine Communications and Electrical Cables	

PSE Recommendations	
Reference Table for Recommendations	
PSE-1	Project Proposal located in a Key Bird Habitat. Site should have no impact on the migratory species that rely on the area.
PSE-2	Project Proposal located in historic caribou calving grounds should take into account impacts on caribou calving, post calving areas, and migratory routes.
PSE-3	Project Proposal located in and/or near known caribou and/or moose areas should take into account impacts that may impact the ability of caribou to cross the area.

Code	Comments
XP01	Area of birds, eider ducks
XP02	Area of birds and bird nesting area
XP03	Birds in the area
XP04	Fishing in the area as well as caribou. Researchers coming in the area are a concern.
XP05	Fishing in the area as well as caribou
XP06	Fishing in the area as well as caribou
XP07	Fishing in the area as well as caribou
XP08	Fishing in the area as well as caribou. There is Char in the lake.
XP09	Fishing in the area, Char.
XP10	Fishing in the area, Char.
XP11	Fishing in the area, Char.
XP12	Arctic Char. It is a historic area for Greenlanders.
XP13	Fulmers, Purmont, Birds in the area
XP14	Nesting grounds for eider ducks and habitat for beluga whales and narwhale
XP15	Ducks in the area
XP16	Ducks in the area
XP17	There is an island here for birds. It's not on the map.
XP18	Arctic char in the area, fishing.
XP19	Lake with sculpin
XP20	Land locked char in the area
XP21	Land locked char in the area
XP22	Arctic char. They travel to the ocean from these lakes. They are better quality char.
XP23	Arctic char. They travel to the ocean from these lakes. They are better quality char.
XP24	Lakes inside contain Char.
XP25	Arctic Char, land locked arctic char.
XP26	Turbot and halibut in the area.
XP27	Skate in the area
XP29	Caribou area/habitat.
XP30	Caribou area/habitat.
XP33	Walrus, beluga, bear dening area
XP34	There is commercial muskox harvesting potential in the area.
XP35	Caribou hunting area
XP36	Caribou hunting area
XP37	Caribou hunting area

NU. TOUR
GRISE FIORD NU.
JAN. 31, 2013

1/5

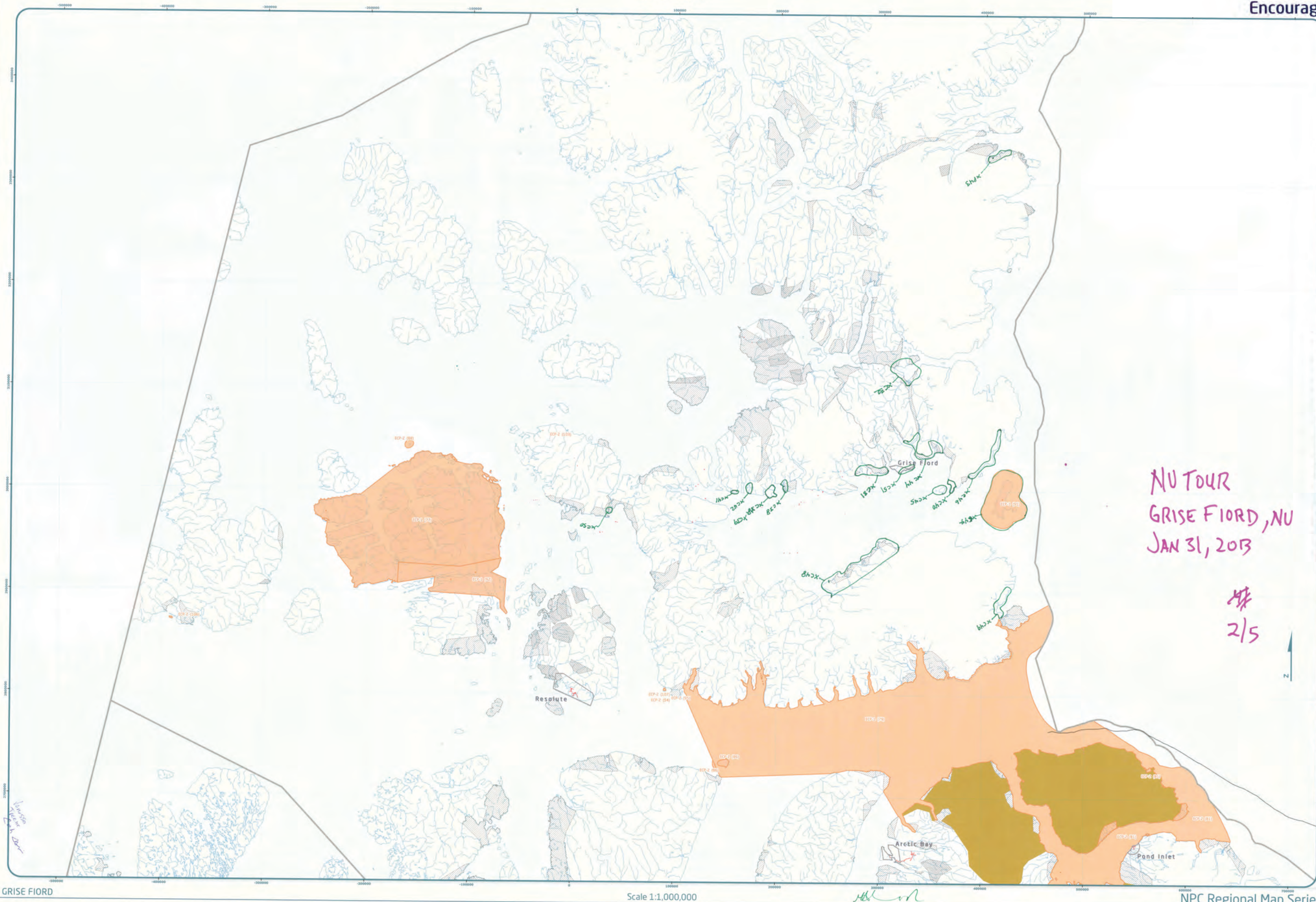

Designations	Permitted Uses	Prohibited Uses
ECP-1	Recreation, Research	All Other Uses
ECP-2	Recreation, Research	All Other Uses
ECP-3	Recreation, Research	All Other Uses
ECP-4	Recreation, Research	All Other Uses
ECP-5	Recreation, Research	All Other Uses
ECP-6	Recreation, Research	All Other Uses
ECP-7	Recreation, Research	All Other Uses
ECP-8	Recreation, Research	All Other Uses
ECP-9	Recreation, Research	All Other Uses
ECP-10	Recreation, Research	All Other Uses
ECP-11	Recreation, Research	All Other Uses
ECP-12	Recreation, Research	All Other Uses
ECP-13	Recreation, Research	All Other Uses
ECP-14	Recreation, Research	All Other Uses
ECP-15	Recreation, Research	All Other Uses
ECP-16	Recreation, Research	All Other Uses
ECP-17	Recreation, Research	All Other Uses
ECP-18	Recreation, Research	All Other Uses
ECP-19	Recreation, Research	All Other Uses
ECP-20	Recreation, Research	All Other Uses
ECP-21	Recreation, Research	All Other Uses
ECP-22	Recreation, Research	All Other Uses
ECP-23	Recreation, Research	All Other Uses
ECP-24	Recreation, Research	All Other Uses
ECP-25	Recreation, Research	All Other Uses
ECP-26	Recreation, Research	All Other Uses
ECP-27	Recreation, Research	All Other Uses
ECP-28	Recreation, Research	All Other Uses
ECP-29	Recreation, Research	All Other Uses
ECP-30	Recreation, Research	All Other Uses
ECP-31	Recreation, Research	All Other Uses
ECP-32	Recreation, Research	All Other Uses
ECP-33	Recreation, Research	All Other Uses
ECP-34	Recreation, Research	All Other Uses
ECP-35	Recreation, Research	All Other Uses
ECP-36	Recreation, Research	All Other Uses
ECP-37	Recreation, Research	All Other Uses
ECP-38	Recreation, Research	All Other Uses
ECP-39	Recreation, Research	All Other Uses
ECP-40	Recreation, Research	All Other Uses
ECP-41	Recreation, Research	All Other Uses
ECP-42	Recreation, Research	All Other Uses
ECP-43	Recreation, Research	All Other Uses
ECP-44	Recreation, Research	All Other Uses
ECP-45	Recreation, Research	All Other Uses
ECP-46	Recreation, Research	All Other Uses
ECP-47	Recreation, Research	All Other Uses
ECP-48	Recreation, Research	All Other Uses
ECP-49	Recreation, Research	All Other Uses
ECP-50	Recreation, Research	All Other Uses
ECP-51	Recreation, Research	All Other Uses
ECP-52	Recreation, Research	All Other Uses
ECP-53	Recreation, Research	All Other Uses
ECP-54	Recreation, Research	All Other Uses
ECP-55	Recreation, Research	All Other Uses
ECP-56	Recreation, Research	All Other Uses
ECP-57	Recreation, Research	All Other Uses
ECP-58	Recreation, Research	All Other Uses
ECP-59	Recreation, Research	All Other Uses
ECP-60	Recreation, Research	All Other Uses
ECP-61	Recreation, Research	All Other Uses
ECP-62	Recreation, Research	All Other Uses
ECP-63	Recreation, Research	All Other Uses
ECP-64	Recreation, Research	All Other Uses
ECP-65	Recreation, Research	All Other Uses
ECP-66	Recreation, Research	All Other Uses
ECP-67	Recreation, Research	All Other Uses
ECP-68	Recreation, Research	All Other Uses
ECP-69	Recreation, Research	All Other Uses
ECP-70	Recreation, Research	All Other Uses
ECP-71	Recreation, Research	All Other Uses
ECP-72	Recreation, Research	All Other Uses
ECP-73	Recreation, Research	All Other Uses
ECP-74	Recreation, Research	All Other Uses
ECP-75	Recreation, Research	All Other Uses
ECP-76	Recreation, Research	All Other Uses
ECP-77	Recreation, Research	All Other Uses
ECP-78	Recreation, Research	All Other Uses
ECP-79	Recreation, Research	All Other Uses
ECP-80	Recreation, Research	All Other Uses
ECP-81	Recreation, Research	All Other Uses
ECP-82	Recreation, Research	All Other Uses
ECP-83	Recreation, Research	All Other Uses
ECP-84	Recreation, Research	All Other Uses
ECP-85	Recreation, Research	All Other Uses
ECP-86	Recreation, Research	All Other Uses
ECP-87	Recreation, Research	All Other Uses
ECP-88	Recreation, Research	All Other Uses
ECP-89	Recreation, Research	All Other Uses
ECP-90	Recreation, Research	All Other Uses
ECP-91	Recreation, Research	All Other Uses
ECP-92	Recreation, Research	All Other Uses
ECP-93	Recreation, Research	All Other Uses
ECP-94	Recreation, Research	All Other Uses
ECP-95	Recreation, Research	All Other Uses
ECP-96	Recreation, Research	All Other Uses
ECP-97	Recreation, Research	All Other Uses
ECP-98	Recreation, Research	All Other Uses
ECP-99	Recreation, Research	All Other Uses
ECP-100	Recreation, Research	All Other Uses

Code	Comments
XC31	Conservation value, protect this spot because it has spiritual value.
XC32	Historic site, a starvation site.
XC38	Sod houses with historical value
XC39	Sod houses with historical value
XC40	RCMP post. There is an old structure here.
XC41	Historical artifacts in the area including sod houses, tent pegs and a shop wreck.
XC42	old sod houses that haven't been disturbed. traditional cooking sites (inside island).
XC43	Old RCMP houses, old structures. Some people still use them.
XC44	Sod houses, camp grounds
XC45	Islands inside. Camp sites and sod houses.
XC46	Sod houses and camp sites
XC47	Sod houses and camp sites
XC48	Sod houses. Traditional sites.
XC49	Historical site, unique area used by polar bear, Soapstone in the area.
XC50	This is an area where there are square nails. Franklin expedition?
XC51	Sod houses

Community: _____
Location: _____
Region: _____
Date: _____
Community PM: _____
Map # _____

Signatures of the Community signify its permission to conduct mapping activities as follows:

1. _____	16. _____
2. _____	17. _____
3. _____	18. _____
4. _____	19. _____
5. _____	20. _____
6. _____	21. _____
7. _____	22. _____
8. _____	23. _____
9. _____	24. _____
10. _____	25. _____
11. _____	26. _____
12. _____	27. _____
13. _____	28. _____
14. _____	29. _____
15. _____	30. _____

Signature of Mapper: _____

Coordinate System: EPSG 4204 LCC
Projection: Lambert Conformal Conic
Datum: North American 1983
False Easting: 0.0000
False Northing: 0.0000
Central Meridian: -65.0000
Standard Parallel 1: 49.0000
Standard Parallel 2: 77.0000
Latitude Of Origin: 49.0000
Units: Meter

For Land Use Designations and Recommendations sources see Draft Nunavut Land Use Plan and Background Information created by utilizing data method in Wildlife Habitat Inventory of ESR user forums. Water bodies created by merging all 1:250,000 WTI shapes in Nunavut, version 2.0, and selecting all waterbodies over 50 hectares in size. Land outside of Nunavut, courtesy of Geogratis. Administrative boundaries consist of NRC drift regional boundaries, created to reflect Regional Trust Association jurisdictions, combined with municipal boundaries, provided by Natural Resources Canada cadastral data. Inuit Owned Lands courtesy of Nunavut Tunngavik Incorporated. Territorial parks from the Government of Nunavut. National Parks from Parks Canada. Data for areas within municipal boundaries obtained from Natural Resources Canada cadastral data. This map is to be used for reference purposes only by the NRC. Any further use of this map or data therein must be authorized by contacting the Nunavut Planning Commission at 867-993-4625 or email enquiries@nrc.ca.
Tuesday, January 22, 2013

Legend:

- Roads
- Established Parks (Land Use Plan does not apply)
- Inuit Owned Lands (Surface)
- Inuit Owned Lands (Sub-surface)
- Administrative Boundary

Designation	Permitted Uses	Prohibited Uses
BHC-1	Roads, Railways, Utilities and Corridors	
BHC-2	Roads, Railways, Utilities and Corridors	Mining
BHC-3	All uses except those Prohibited	
BHC-4	Hydro electrical and related infrastructure	
BHC-5	Tourism, Recreation and Research, Municipal Services	
BHC-6	Municipal Services	All Other Uses
BHC-7	Municipal Services	
BHC-8	Remediation and Reclamation Activities	All Other Uses
BHC-9	Remediation and Reclamation Activities, DND Operations and Activities	All Other Uses
BHC-10	DND Operations and Activities	All Other Uses

SH-IC-01	Project Proposals located in the Hinkley River Area of Interest should take into account impacts on the cultural value of the area.
SH-IC-02	Project Proposals located in areas of traditional land use should take into account impacts on the cultural value of the area.
SH-IC-03	Project Proposals located in a community water supply watershed should take into account impacts on the quality and quantity of community drinking water.
SH-IC-04	Project Proposals located in a municipal Aerodrome should take into account impacts on aerodrome safety.

Code	Comments
CS52	Contaminated lake. Barrels underneath as well as a dock there.
CS53	Shields Peninsula. Abandoned building. Quite steep, all the garbage going down hill.
CS54	Old barrels dumped in lake (original crossed off).
CS55	Empty barrels
CS56	Empty barrels
CS57	Empty barrels
CS58	Empty barrels
CS59	Barrels, not empty.

Standard Planning Commission
Community Consultation on Final
2016 Annual Meeting Minutes

Community: _____
Location: _____
Region: _____
Date: _____
Community PHN: _____
Map # _____

Signatures of the Community signify its permission
to use to conduct mapping sessions as well as, as follows.

1.	16
2.	17
3.	18
4.	19
5.	20
6.	21
7.	22
8.	23
9.	24
10.	25
11.	26
12.	27
13.	28
14.	29
15.	30

Signature of Mapper _____

LAARVICKS



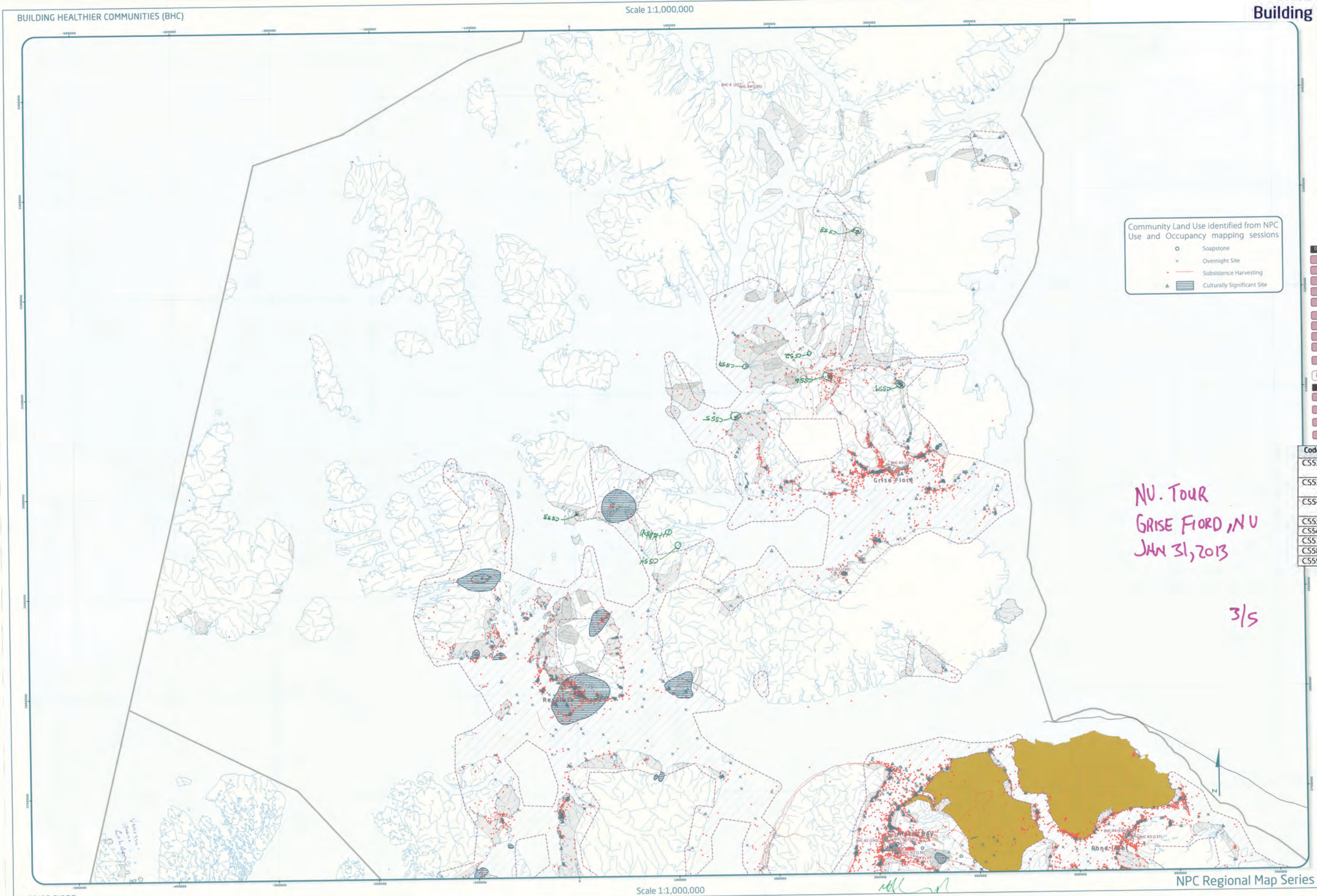

 Coordinate System: EPSG 42304 LCC
 Projection: Lambert Conformal Conic
 Datum: North American 1983
 False Easting: 0.0000
 False Northing: 0.0000
 Central Meridian: -95.0000
 Standard Parallel 1: 49.0000
 Standard Parallel 2: 50.0000
 Latitude Of Origin: 49.0000

[illegible]

NU. TOUR
GRISE FIOR, NU
JUN 31, 2013

3/5

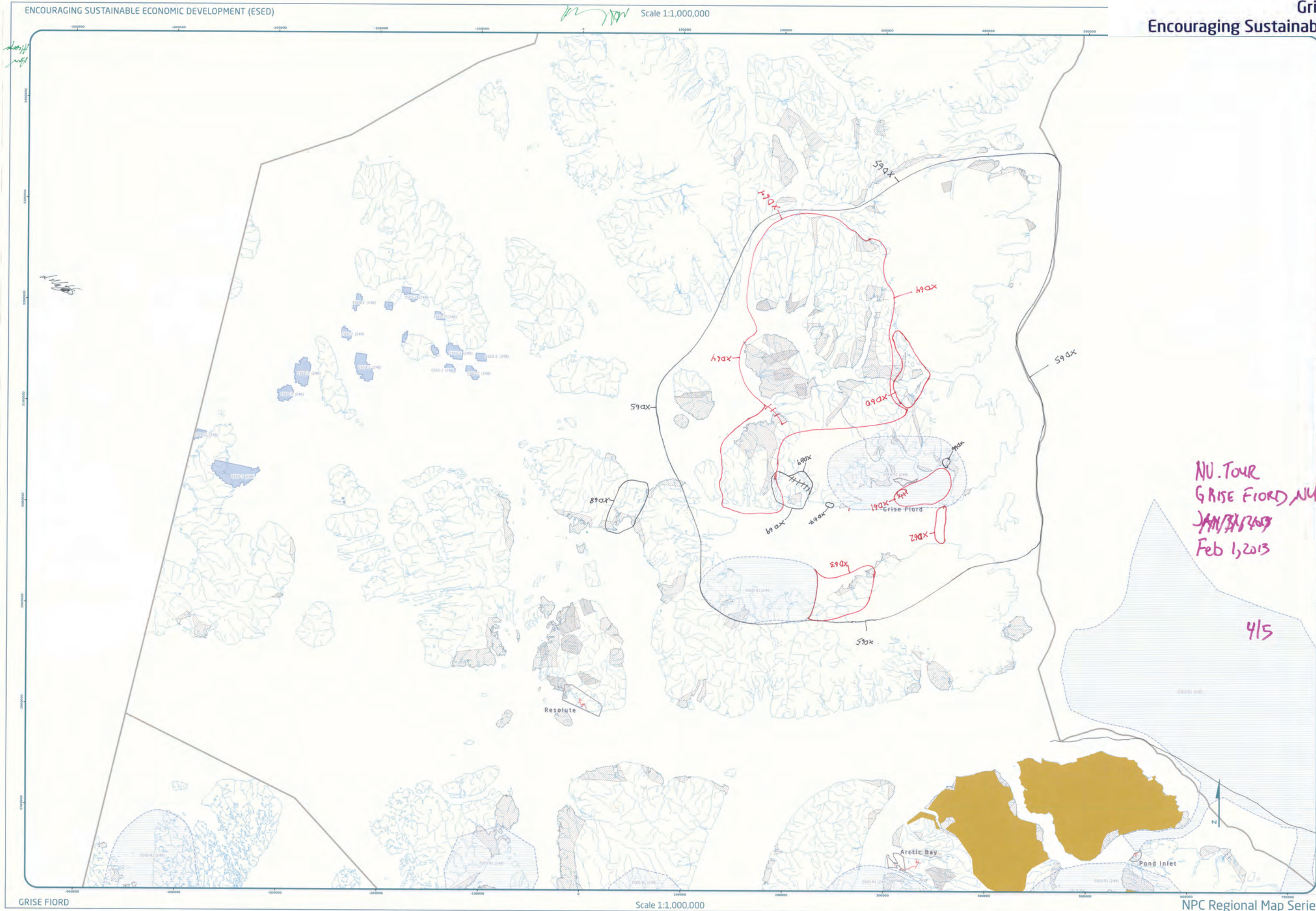
NPC Regional Map Series



Legend:

- Roads
- Established Parks
Land Use Plan does not apply
- Inuit Owned Lands (Surface)
- Inuit Owned Lands (Sub-surface)
- Administrative Boundary

Designations	Permitted Uses	Prohibited Uses
Class 1	Mining, Reclamation and Reclamation Activities (RARE), Fisheries and Wildlife	
Class 2	Oil and gas Reclamation and Reclamation Activities	
Class 3	Reclamation	
Reference Table for Recommendations		
Class 1	Reclamation Activities in an area of commercial fishing potential should be restricted to those that may reduce the potential of the area.	

Code	Comments
XD60	Arctic Char area is incorrect. Should be this area as well. Area that includes GF.
XD61	Whole area test fisheries for turbot.
XD62	Along flow edge, we have seen turbot in stomach of narwhales
XD63	Add to DFO commercial arctic char potential.
XD64	Musko, have quote for 105. Hopefully will get quota increase. Want commercial for this area beyond where government is close to the community.
XD65	Polar bear. Sports hunting, 3 different management areas.
XD66	Soap stone quarry (white)
XD67	Potential is greatest for soapstone. Real green serpentine.
XD68	Arctic char commercial potential.
XD69	Arctic char commercial potential.

NU TOUR
GRISE FIORO, NU
JAN 31, 2013
Feb 1, 2013

4/5

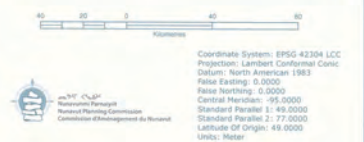
[illegible]

Working Draft: Set-Regional map of data sources
For Land Use Designations and Recommendations sources see draft Nunavut Land Use Plan and background material data source documents
Hillslope created by utilizing Swiss method to delineate hillslope in Nunavut, version 2.0, and selecting all watersheds over 50 hectares in size. Land of Nunavut, courtesy of Geographic. Administrative boundaries consist of NRC boundaries, provided to Natural Resources Canada (Landsat data). Inuit Owned Lands courtesy of Nunavut Tunngavik Incorporated. Territorial parks from the Government of Nunavut, National Parks from Parks Canada and the data for the areas within municipal boundaries obtained from Statistics Canada (census data).
This map is to be used for reference purposes only by the NRC.
Any further use of this map is to data source and to be used for reference purposes only by the NRC.
Commissioner at: (867)793-4625 or email: nrc@nrc.ca
Tuesday, January 22, 2013

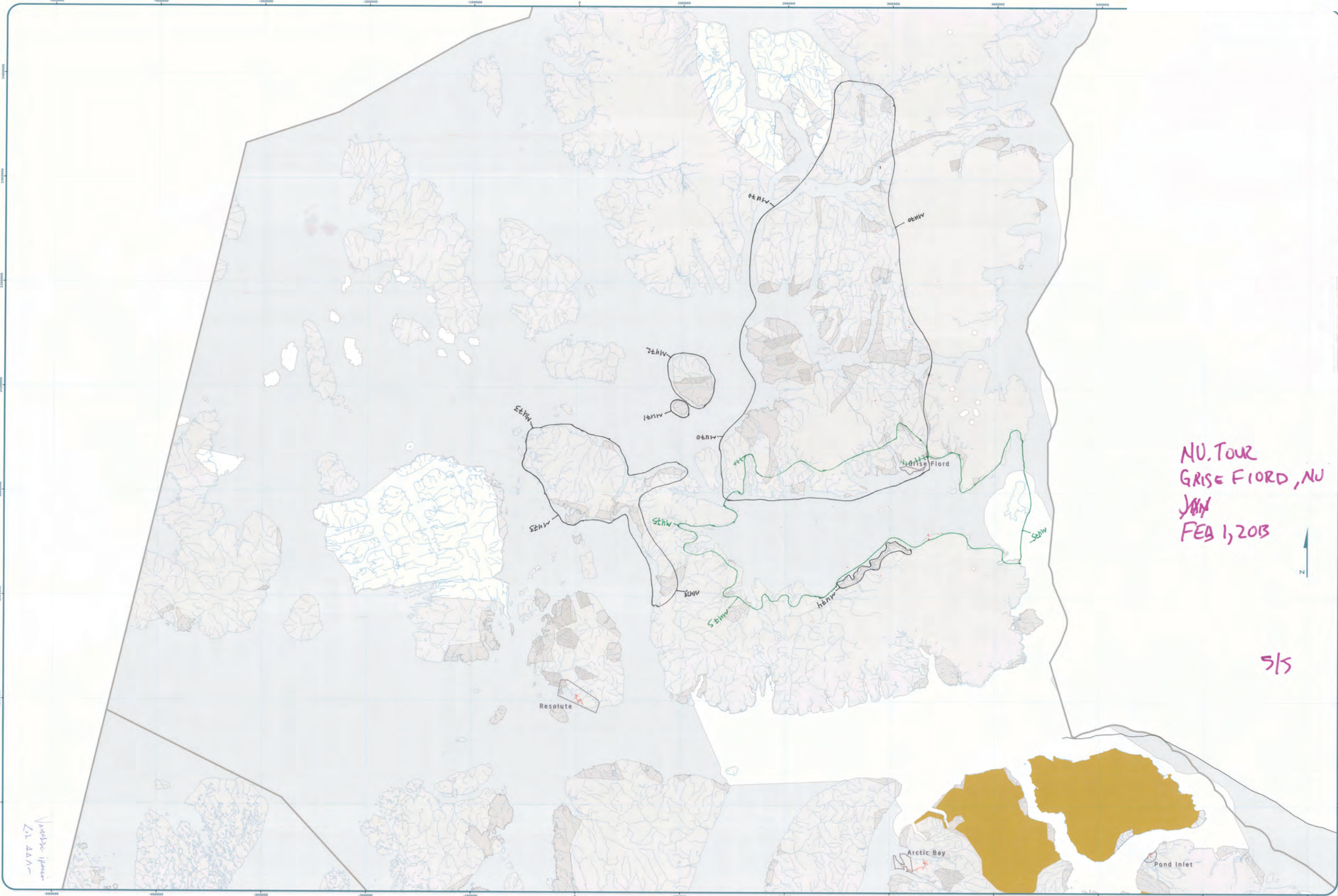

Designations	Permitted Uses	Prohibited Uses
MU	Not used	Not used

Code	Comments
MU70	Peary caribou
MU71	Peary caribou
MU72	Peary caribou
MU73	Peary caribou. Not as numerous as above areas.
MU74	Peary caribou.
MU75	Extend NMCA, no seismic testing. Jones Sound migration route for sea mammals.

Community Planning Commission
Community Consultation Form
Local Use Mapping Section

Community location:
Region:
Date:
Community title:
Map:

Signatures of the Community signify its permission to conduct mapping section as referenced.

1.	Signature	16.
2.		17.
3.		18.
4.		19.
5.		20.
6.		21.
7.		22.
8.		23.
9.		24.
10.		25.
11.		26.
12.		27.
13.		28.
14.		29.
15.		30.

Signature of Mapper:

Community Planning Commission
Community Consultation Form
Local Use Mapping Section

Community location:
Region:
Date:
Community title:
Map:

Signatures of the Community signify its permission to conduct mapping section as referenced.

1.	Signature	16.
2.		17.
3.		18.
4.		19.
5.		20.
6.		21.
7.		22.
8.		23.
9.		24.
10.		25.
11.		26.
12.		27.
13.		28.
14.		29.
15.		30.

Signature of Mapper:

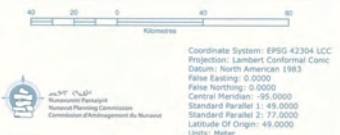

Working Draft Sub-regional map data sources:
For Land Use Designations and Recommendations sources see draft Nunavut Land Use Plan and background information data source documents.
Hatched created by utilizing Swiss method in Hatched toolset courtesy of ESRU user forums. Water bodies created by merging all 1:250,000 scale hydrography in Nunavut, version 2.0, and selecting all waterbodies over 50 hectares in size. Land outside of Nunavut, courtesy of Geogratis. Administrative boundaries consist of NPC draft regional boundaries, created to reflect Regional Inuit Association jurisdictions, combined with municipal boundaries, provided by Natural Resources Canada cadastrol data. Inuit Owned Lands courtesy of Nunavut Tungasuvuaat. Territorial parts from the Government of Nunavut. National Parks from Parks Canada. Data for areas within municipal boundaries obtained from Natural Resources Canada cadastrol data.
This map is to be used for reference purposes only by the NPC.
Any further use of this map or data therein must be authorized by contacting the Nunavut Planning Commission at (867)893-4525 or email info@nuplanning.ca Sunday, January 22, 2012

Appendix 5: Follow-up Meeting

The NPC returned to the community to review a draft version of this report with the Hamlet Council, Hunters and Trappers Organization, and Community Lands and Resource Committee. The meeting included:

- A presentation of a draft version of this report
- An overview of the mapped information that was recorded for each topic:
 - Protecting and Sustaining the Environment
 - Encouraging Conservation Planning
 - Building Healthier Communities
 - Encouraging Sustainable Economic Development
 - Mixed Use
- General discussion and comments including:
 - Opportunities to provide additional comments
 - Timelines for completion
 - Concerned with Canada Coal's activities
 - Discussion on the use of IQ in the plan
 - The information in the report should be used now